

ZONE LEGEND		
WAREHOUSE	NURSERY	TTS
ENTRY	BAGGED GOODS	BACK OF HOUSE

**General Notes**

- NEVER scale off drawings, use figured dimensions only.
- Verify all dimensions on site prior to commencement & report discrepancies to the architect.
- Drawings describe scope of works and general set out. These drawings are not shop drawings. Set out to be undertaken by surveyor on site. Shop drawings should be prepared where required or necessary.
- All work to be carried out in accordance with the Building Code of Australia.
- Architects work is subject to Copyright. Documents should not be used contrary to the purpose of the issue without written permission from Smith & Tzannes.

**LEGEND**

Refer to the notes page for legend that includes further notes and explanation of abbreviation

DOCUMENT  
**SECTIONS**

STATUS

REVISION L 18/03/2017

20/03/2017 2:29 PM

STAGE  
**DEVELOPMENT APPLICATION**

PROJECT  
**PYMBLE BUNNINGS**

950 PACIFIC HWY PYMBLE

CLIENT **BUNNINGS**

**ARCHITECTURE URBAN PLANNING**  
ABN 96 142 020 693  
M1/147 McEvoy St Alexandria NSW 2015  
P102 9516 2022 E email@stz.com.au  
smithtzannes.com.au  
Nominated Architect: Peter Smith (Reg 7024)



13\_052 DA-A-202

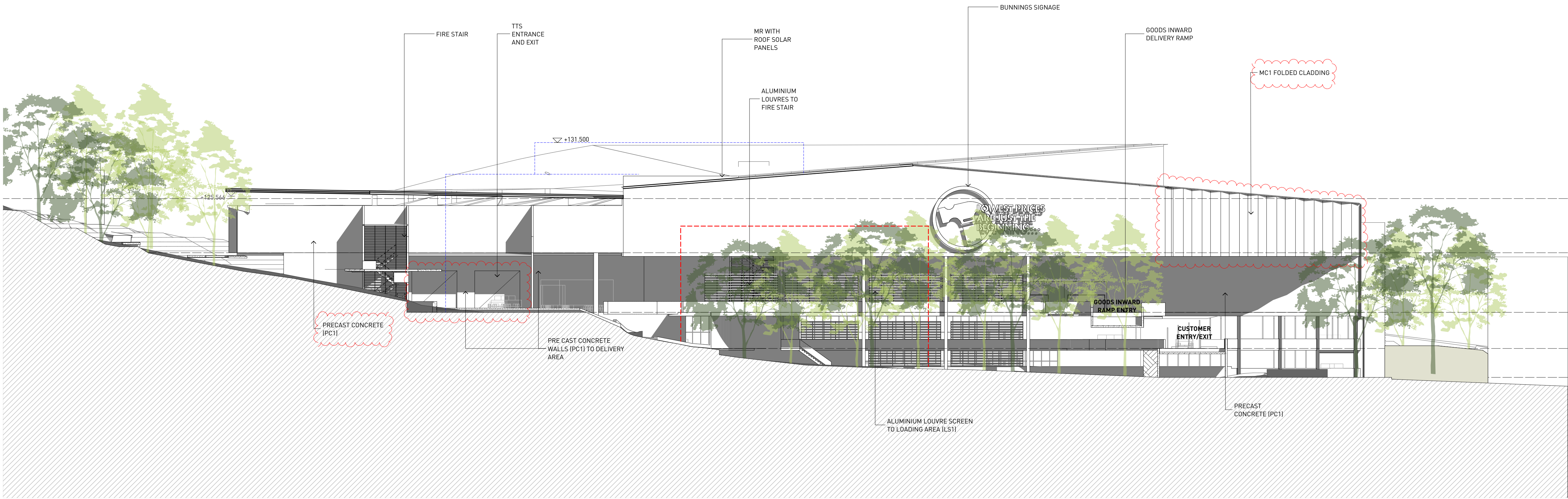

1 BRIDGE STREET ELEVATION  
1:250

General Notes

1. NEVER scale off drawings, use figured dimensions only.
2. Verify all dimensions on site prior to commencement & report discrepancies to the architect.
3. Drawings describe scope of works and general set out. These drawings are not shop drawings. Set out to be undertaken by surveyor on site. Shop drawings should be prepared where required or necessary.
4. All work to be carried out in accordance with the Building Code of Australia.
5. Architects work is subject to Copyright. Documents should not be used contrary to the purpose of the issue without written permission from Smith & Tzannes.

LEGEND

Refer to the notes page for legend that includes further notes and explanation of abbreviation

DOCUMENT

ELEVATIONAL SECTION

STATUS

REVISION B 20-03-2017

20/03/2017 2:30 PM

STAGE

DEVELOPMENT APPLICATION

PROJECT

PYMBLE BUNNINGS

950 PACIFIC HWY PYMBLE

CLIENT

BUNNINGS

ARCHITECTURE URBAN PLANNING

ABN 96 142 020 693

M1/147 McEvoy St Alexandria NSW 2015

P102 9516 2022 E email@bs-tz.com.au

smithtzannes.com.au

Nominated Architect: Peter Smith (Reg 7024)





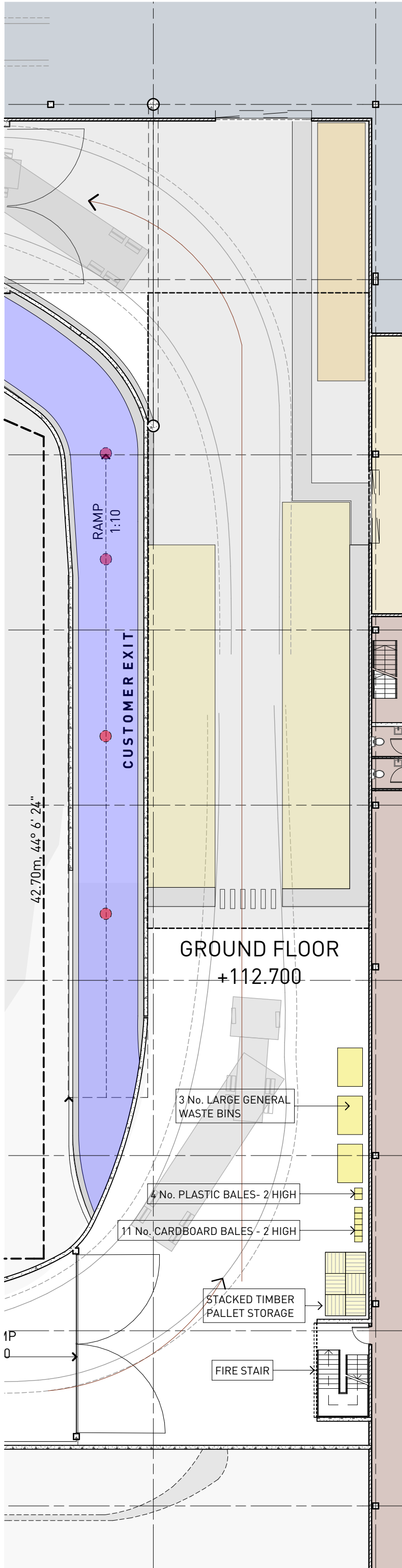

1 CONSTRUCTION AND WASTE MANAGEMENT PLAN

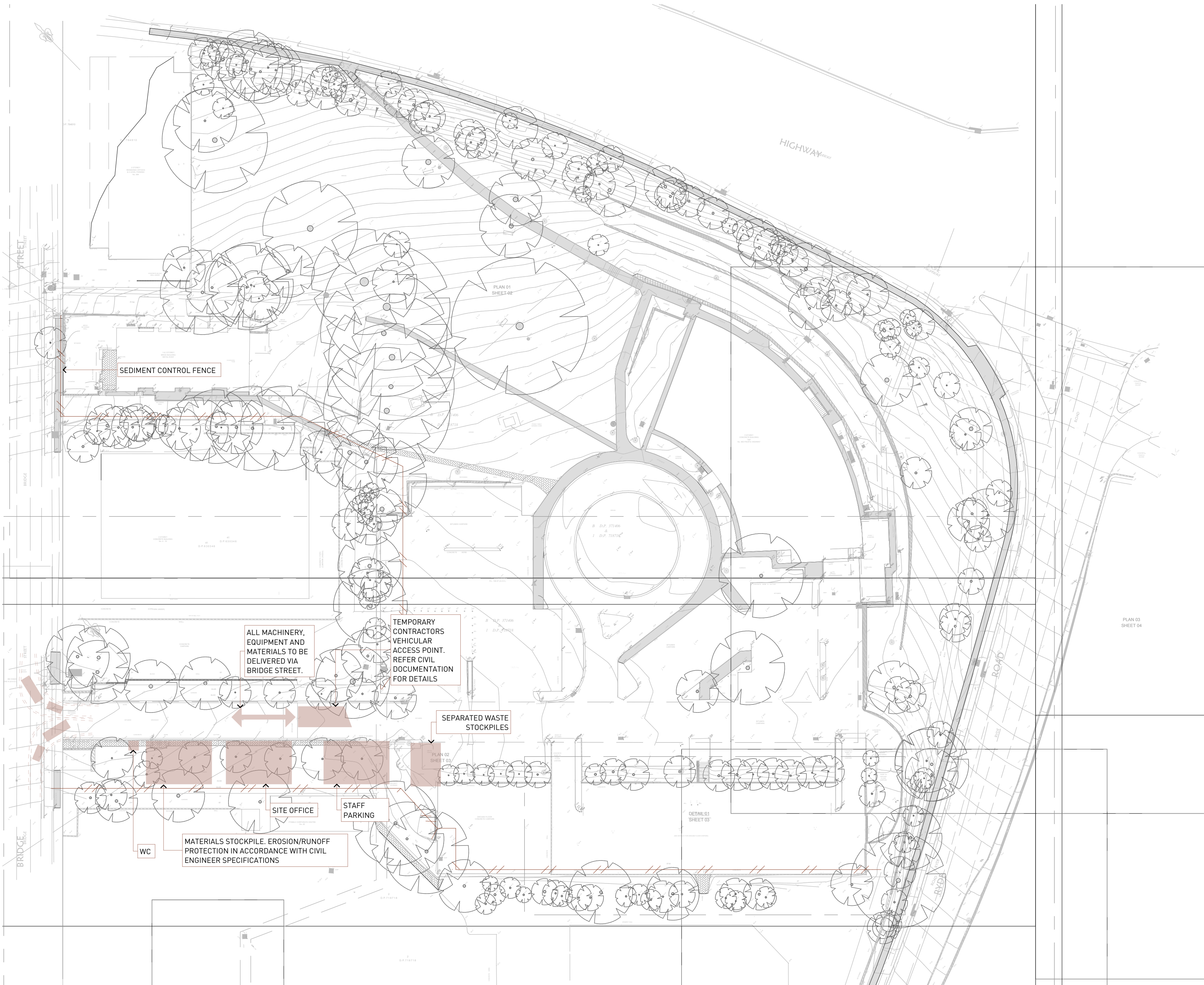

2 CONSTRUCTION WASTE & SITE MGMT 1:500

**MATERIALS HANDLING**  
Materials handling and vehicle operations will comply with the Road Transport Act 1999 (NSW) which incorporates the Mass Loading and Access Regulation 1996 and Safety Traffic Management Road Rules Regulations 1999. All loads will be covered to minimise dust and prevent the transfer of sediment onto the roadway.

**WASTE MANAGEMENT**  
The proposed development will incorporate the waste minimisation principles of Avoid, Reduce, Reuse and Recycle, and conform with the Waste Avoidance and Recovery Act 2001. The development will subscribe to the attached Waste Management Plan (WMP) as guided by the Ku-ring-gai Council template. Specific bins for waste and recycling shall be provided.

**NOISE CONTROL**  
To reduce noise emissions from construction and demolition sites, all activities should be carried out in accordance with the requirements of Australian Standard Guidelines AS2436-1981 "Guide to noise control on Construction Maintenance and Demolition sites" and in Council prescribed work hours.

- NOTES**
1. NEVER scale off drawings, use figured dimensions only.
  2. Verify all dimensions on site prior to commencement & report discrepancies to the architect.
  3. Drawings describe scope of works and general set out. These drawings are not shop drawings.
  4. All work carried out in accordance with the Building Code of Australia
  5. Architects work is subject to Copyright. Documents should not be used contrary to the purpose of the issue without written permission from Smith & Tzannes

**SELECTIONS LEGEND**

REFER TO SELECTIONS SCHEDULE FOR MORE DETAIL

AD	ALUMINIUM FRAMED DOOR
AW	ALUMINIUM FRAMED WINDOW
B	BOLLARD
BAL#	BALUSTRADE TYPE #
BG	BOX GUTTER
BLK	BLOCKWORK
BK	BRICKWORK
CAR	CARPET
CONC	CONCRETE
CFT	CERAMIC FLOOR TILE FINISH
CWT	CERAMIC WALL TILE FINISH
D	DOOR
DW	DISHWASHER
DP	DOWNPIPE
EDB	ELECTRICAL DISTRIBUTION BOARD
EX	EXISTING
FB	FACE BRICK
FC	FIBRE CEMENT
FG	FIXED GLASS
FL	FLASHING
FR	FIRE RATED
FW	FLOOR WASTE
FFL	FINISHED FLOOR LEVE
FSL	FINISHED SLAB LEVEL
GD	GRADED DRAIN
GU	GUTTER
HR	HANDRAIL
HW	HOT WATER UNIT
LDY	LAUNDRY
MB	METER BOX
ML	METAL LOUVRES
MR#	METAL ROOF SHEET TYPE #
P	PAINT
PAV	PAVING
PB	PLASTERBOARD
PF	POOL FENCE
POLY	POLYURETHANE FINISH
MSC	MESH CAGE
REF	REFRIGERATOR
REN	RENDER
RL	RELATIVE LEVEL (TO AUSTRALIAN HEIGHT DATUM)
RWO	RAINWATER OUTLET
RWT	RAINWATER TANK
STD	SLIDING TIMBER DOOR
SG	STEEL GATE
SK	SKIRTING
SP	STONE PAVING
TW	TIMBER FRAMED WINDOW
TRG	TRANSLUCENT GLAZING (OBSCURE)
VP	VENT PIPE
WM	WASHING MACHINE
WS	WHEEL STOP

DOCUMENT  
**WASTE MANAGEMENT PLAN**

STATUS  
**PRELIMINARY**

REVISION  
**FOR INFORMATION 05-12-2014**

STAGE  
**DEVELOPMENT APPLICATION**

PROJECT  
**PYMBLE BUNNINGS**  
**BUNNINGS**  
950 PACIFIC HWY PYMBLE

CLIENT  
**BUNNINGS**

**ARCHITECTURE URBAN PLANNING**  
ABN 96 142 020 693  
M1/147 McEvoy Street Alexandria NSW 2015  
P 02 9516 2022 E email@smithtzannes.com.au  
smithtzannes.com.au  
Nominated Architect: Peter Smith (Reg 7024)



13\_052 DA-A-801